



Philippines, updates on Typhoon Tembin (Vinta, 33W) Source: [NDRRMC](#), [DSWD](#) (12-Jan-2018)



160 death
(for validation)



163 missing
(for validation)



Government assistance
36.4 million PHP (724,321 USD)



Cost of damage, infrastructures
243 million PHP (4.86 million USD)
Most affected areas: Region IX, X, XI and CARAGA and ARMM



785,084 persons affected /
166,327 families



53 evacuation centers
• Sheltering 36,615 persons / 7,405 families
• 22,464 persons / 4,470 families are staying with families/friends outside of evacuation centers



Cost of damage, agriculture
1.61 billion PHP (32.1 million USD)
Most affected areas: Region VIII, IX, X, XI & CARAGA



6,850 houses damaged
• 3,641 totally damaged
• 3,209 partially damaged



Philippines, Alert Level 3 for Mount Mayon,

- 1) [PHIVOLCS-DOST](#) raised Mt. Mayon's status from Alert Level 2 to Level 3 (increased tendency towards hazardous eruption) on 14-Jan-2018 20:00 UTC+8.
- 2) [DSWD](#) reported 3,338 persons (948 families) in Albay Province are affected due to Mt. Mayon Phreatic Eruption.
- 3) AHA Centre is closely monitoring the situation.

S/N	Date	Country and Disaster Log
1	21-24 Dec 2017, ongoing response	Philippines, Typhoon Tembin (Vinta, 33W) updates as of 12-Jan-2018, adinet.ahacentre.org/reports/view/1029
2	3 Jan 2018, ongoing response	Philippines, Tropical Depression Agaton updates as of 12-Jan-2018, adinet.ahacentre.org/reports/view/1032
3	8 Jan 2018	Indonesia, Landslide in Kuningan regency adinet.ahacentre.org/reports/view/1044
4	8 Jan 2018	Singapore, Flash flood in eastern part adinet.ahacentre.org/reports/view/1040
5	9 Jan 2018	Malaysia, Flood in Pahang adinet.ahacentre.org/reports/view/1041
6	11 Jan 2018	Malaysia, Flood in Johor adinet.ahacentre.org/reports/view/1046
7	11 Jan 2018	Malaysia, Flood in Pitas town, Sabah adinet.ahacentre.org/reports/view/1042
8	13 Jan 2018	Philippines, Floods in Regions V & VI adinet.ahacentre.org/reports/view/1045
9	14 Jan 2018	Philippines, Alert Level 3 on Mount Mayon & Residents' evacuation adinet.ahacentre.org/reports/view/1043

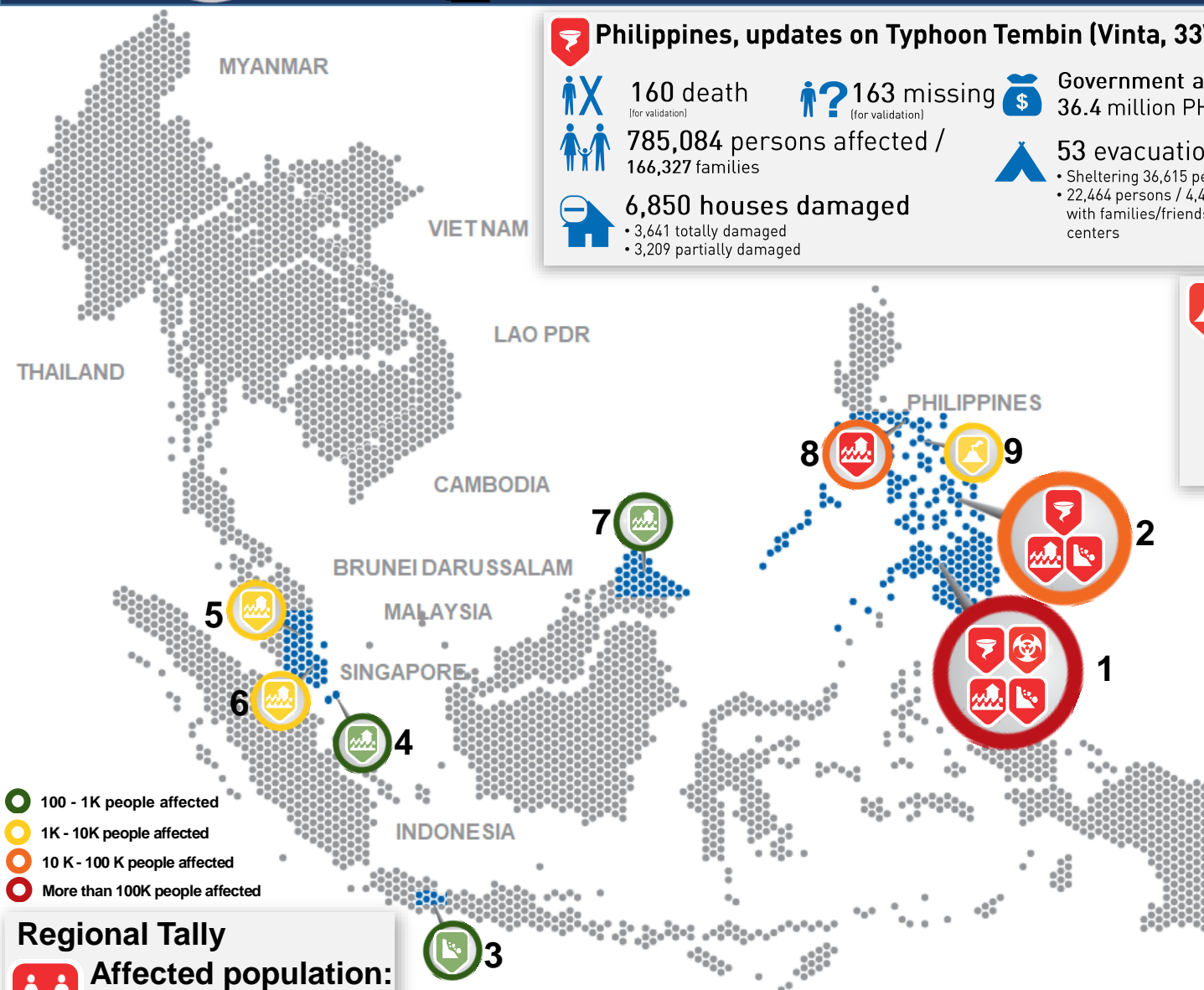

Regional Tally

Affected population:

949,044*

*AHA Centre's estimations based on total number of deaths, injuries and IDPs reported by National Disaster Management Offices (NDMOs) of each country and other verified sources.

DISCLAIMER

The AHA Centre was established in November 2011 by the Association of Southeast Asian Nations (ASEAN) Member States to facilitate cooperation and coordination among Member States, relevant agencies of the United Nations and international organisations in disaster management and humanitarian assistance.

This update consists of significant natural disaster events that occur in ASEAN Member States, including Brunei Darussalam, Cambodia, Indonesia, Lao PDR, Malaysia,

Myanmar, Philippines, Singapore, Thailand and Viet Nam. The disasters recorded include Drought, Flood, Earthquake, Tsunami, Volcano, Wind, Landslide and Storm.

The use of boundaries, geographic names, related information and potential considerations for response are for reference, not warranted to be error free or implying official endorsement from ASEAN Member States.

© 2017 AHA Centre.
All rights reserved.
You are receiving this email because you are registered in our distribution list.

Our mailing address is:
AHA Centre,
GRAHA BNPB 13th Floor,
Jl. Raya Pramuka Kav. 38,
Jakarta 13120 Indonesia

DATA SOURCE
Detailed information of each disaster and emergency situation are available at: <http://adinet.ahacentre.org/reports>

AHA Centre - Disaster Monitoring & Response System (DMRS); Pacific Disaster Center (PDC Global); Indonesia: BNPB, BPPDs of affected municipalities; Malaysia: InfoBanjir, National Disaster Management Agency (NADMA); Philippines: NDRRMC, DSWD, PHIVOLCS-DOST, PAGASA; Singapore: SCDF, PUB; various news agencies